

APPLICATION FOR CERTIFICATE OF APPROPRIATENESS (COA)

Building address 329 W. 4th St. Bethlehem, PA
Owner of building CHANG LI / HONGJIE LI Phone
Owner's email & mailing address
Applicant CHANG LI Phone
Applicant's email & mailing address

Street and Number 4950 Drummond Circle, Center Valley PA Zip Code 18034

APPLICANT MUST ATTEND MEETING FOR CASE TO BE HEARD.

USE THE CHECKLIST ON THE BACK OF THIS APPLICATION TO ENSURE YOUR SUBMISSION IS COMPLETE.

Historic & Architectural Review Board - Application form, photographs, and drawings must be submitted 2 weeks prior to the regular scheduled meeting in order to be placed on the agenda for the next meeting.

South Bethlehem & Mount Airy Historic Conservation Commission - Application form, photographs, and drawings must be submitted 2 weeks prior to the regular scheduled meeting in order to be placed on the agenda for the next meeting.

1. PHOTOGRAPHS - Photographs of your building and neighboring buildings must accompany your application.

2. TYPE OF WORK PROPOSED - Check all that apply. Please bring any samples or manufactures specifications for products you will use in this project.

- Trim and decorative woodwork
Siding and Masonry
[X] Roofing, gutter and downspout
Windows, doors, and associated hardware
Storm windows and storm doors
Shutters and associated hardware
Paint (Submit color chips - HARB only)
Skylights
Metal work
Light fixtures
Signs
Demolition
Other

3. DRAWINGS OF PROPOSED WORK - Required drawings must accompany your application. Please submit ONE ORIGINAL AND TEN (10) COPIES OF DRAWINGS, PHOTOGRAPHS, APPLICATION FORM, AND ANY SPECIFICATIONS NA

- Alteration, renovation, restoration (1/4" or 1/8" = 1"0" scale drawings required IF walls or openings altered.)
New addition (1/4" or 1/8" = 1"0" scale drawings: elevations, floor plans, site plan)
New building or structure (1/4" or 1/8" = 1"0" scale drawings: elevations, floor plans, site plan)
Demolition, removal of building features or building (1/4" or 1/8" = 1"0" scale drawings: elevation of remaining site and site plan)
A scale drawing, with an elevation view, is required for all sign submittals

4. DESCRIBE PROJECT - Describe any work checked in #2 and #3 above. Attach additional sheets as needed.

Replace roof shingles due to leak
Detailed work itemization is attached.

5. APPLICANT'S SIGNATURE Chang li DATE: 7/8/2019



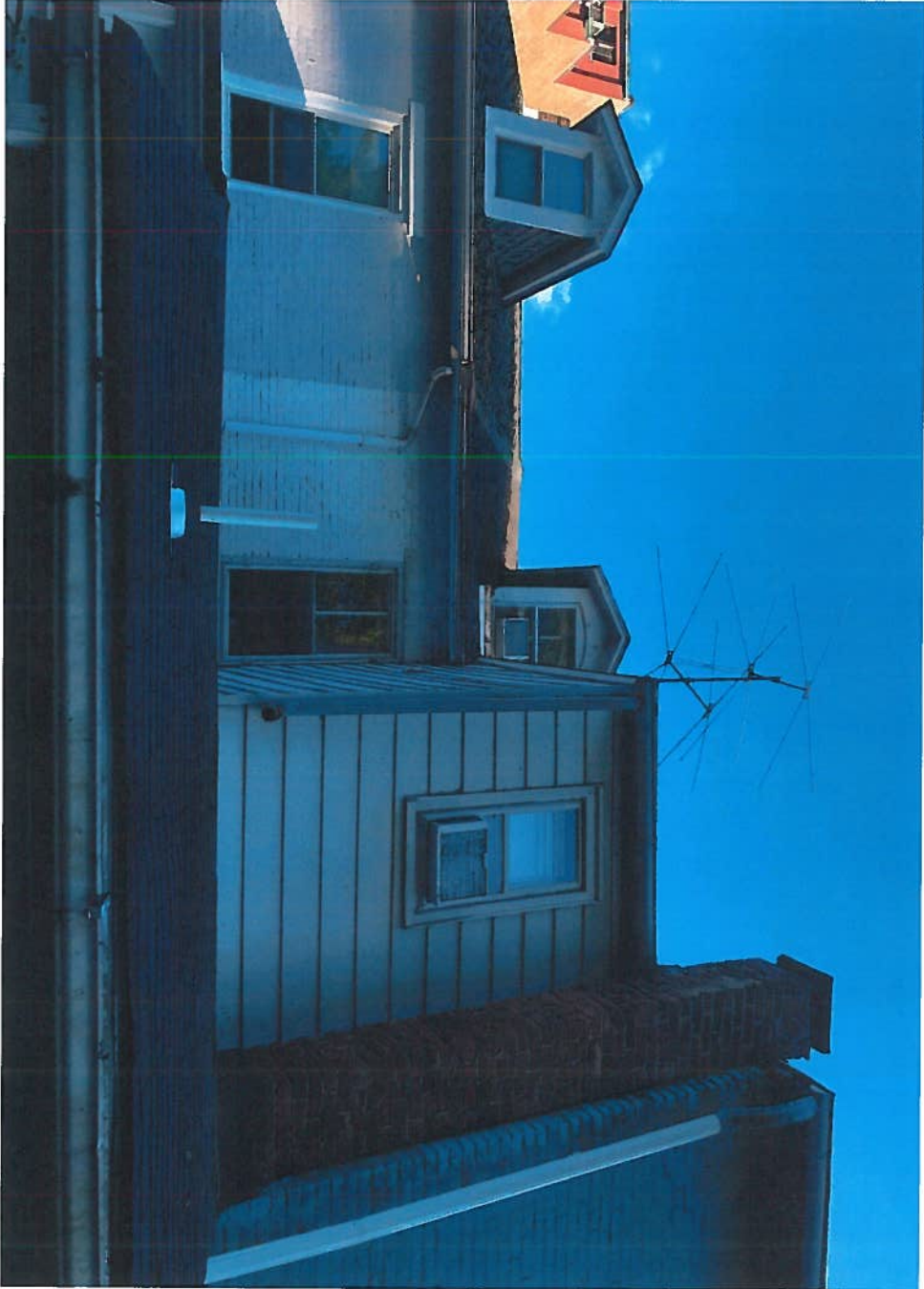

# Joseph Seifert Contracting, LLC

1539 Clearfield Rd  
Wind Gap Pa 18091  
610-844-8404

# Invoice

Invoice No: 1782  
Date: 05/16/2019  
Terms: NET 0  
Due Date: 05/16/2019

Bill Li Chang  
To: lichang18034@yahoo.com  
4950 Drummond Cir  
Center Valley, PA, 18034  
484-408-2469

Job Name                      job address: 329 West 4th St. Bethlehem, PA

Description	Quantity	Rate	Amount
Entire house 11 square shingles 7 pitch 1 square rubber A) Remove the existing shingles and dispose of all debris. B) Any bad or rotten decking will be replaced at \$1.95 per square foot. C) Install ice and water barrier to the eaves. D) Install Summit synthetic under lument to the remainder of the roof area. E) Install pre cut starter and ridge shingles. F) Install a continuous ridge vent. G) Install new aluminum drip edge and pipe collars. H) Install Atlas Pinnacle Prestine HP Architectural Shingles with Scotchguard Lifetime Protection. I) Install 1/2" fiberboard with fully adhered.060 EPDM rubber to the flat roof. J) Install 1 square of siding to the dormer sides. K) Silver coat the larger flat roof. *Includes manufactures 15 year full transferable labor and material warranty and manufacturers Lifetime warranty !	1	\$5,580.00	\$5,580.00
A) Install 26' of new 1/2 round gutters and 40' of round downspouts .	1	\$480.00	\$480.00

<b>Payment Details</b>	Subtotal	\$6,060.00
	Total	\$6,060.00
	PAID	\$2,020.00

CREDIT CARD PAYMENTS AVAILABLE-3% SURCHARGE  
FINANCING AVAILABLE- CALL THE OFFICE  
\*\* Please Note IF you have a satellite dish you are responsible to call for tuning after roof replacement\*\*

**Balance Due \$4,040.00**

**Notes**

1/3 down and remainder of balance due upon completion. 3% service fee for credit card payments.  
All material is guaranteed to be specified. All work to be completed in a substantial workmanship manner according to



**Lifetime**  
LIMITED WARRANTY

**Warranty**

Be confident in your purchase with a long-lasting Lifetime Limited Warranty\*\*.



**Protection**

Beauty meets protection with the help of the Atlas 130 mph Wind Limited Warranty\*\*.



**Curb Appeal**

Maintain your home's appearance with a roof that looks beautiful for years by resisting the black streaks caused by algae.

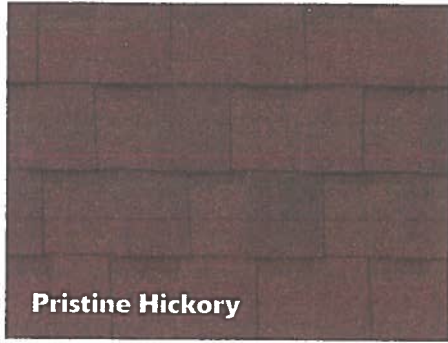

**Pristine Hickory**



**Pristine Oyster**



**Pristine Pewter**



**Pristine Sienna**



**Pristine Tan**



**Pristine Weathered Wood**

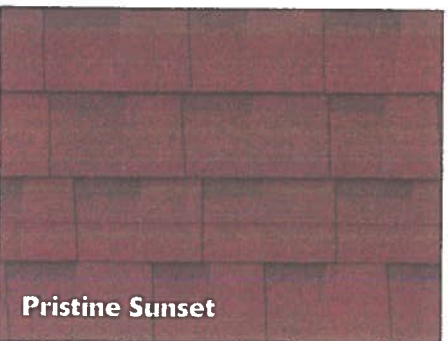

**Pristine Sunset**



**Pristine Weathered Shadow**

